

Fern Resort Map



1. MAIN INN (401-420)

- Front Desk: Office hours from 8 am to 11 pm, Night Staff available from 11 pm to 8 am.
- Heritage Dining Room
- Bertyl's Lobby Bar: Freshly-made cappuccino, espresso & latte.
- Gift Shop: Movie rentals, sundries and clothing.
- Coffee Station: Open 24 hours.
- Pool Towels: Available at the Front Desk.
- Ice Machine and Microwave: Lobby area & upstairs.

2. HEARTHIDE INN (600-629)

- Simcoe, Huronia, and Mara Meeting Rooms
- Ice Machine located on middle floor at the far end.

3. FIRESIDE INN (101-219)

- Meeting Rooms 110 & 108.
- Ice Machine and Microwave locate on first floor at Bayshore end.

4. BAYSHORE COTTAGES (331-342)

5. MARY LOU'S & BERGWEN'S

- Entertainment, Billiards, Ping Pong, Arcade Games.
- Bar & Snack Bar**: Open 9 am to 5 pm (closed for lunch) and 7:45 pm to end of entertainment.

6. FERNWOOD INN (321-326)

7. TWIN FERN (318-319)

8. EDGEWATER COTTAGES (301-317)

- Ice Machine and Microwave located at the back of Main Inn.

9. SWEET FERN (300)

10. INDOOR POOL, FITNESS CENTRE, HONEY - THE SPA

- Fitness Centre: Located above Indoor Pool. Open 7 am to 11 pm.
- Laundry: coin-operated machines. Washer/Dryer \$2.50 each, Soap 50¢. Loonies and quarters accepted.

- Honey - The Spa: Open daily 10 am to 8 pm. Service by appointment only. Dial ext 243 from your in-room phone.

For more info, visit www.honey-thespa.com

- Indoor Pool, Steam Room, Sauna, Hot Tub: 9:30 am to 10 pm. Visit the Front Desk for pool towels and key.

11. PLAYVILLAGE**

- Playvillage & Nursery: Open 8:30 am to 4:30 pm & 6 pm to 8 pm. Closed for lunch: 12 pm to 1 pm.

12. FIVE-HOLE GOLF COURSE

- Get your equipment from the Sports Cottage.

13. PICKLEBALL, BASKETBALL, BADMINTON, TENNIS COURTS

14. TENNIS GAZEBO, SHUFFLEBOARD, BOCCE COURTS & GIANT CHESS AND CHECKERS

15. GWENDOLYN PARK

- Cargo & rope climbing, 4-way volleyball, trampolines, beach volleyball, soccer & mini putt.

18. EXTREME AREA

- Climbing Wall, Archery, Axe Throwing

19. MCBAIN CIRCLE HIKING TRAILS

- Nature trails: Enquire at Front Desk.

20. ACTIVITY COURT

22. AMPHITHEATRE

23. ELECTRIC VEHICLE CHARGING STATIONS

- Level 1 - 110v - Free
- Level 2 - 60amp - Fee Required
- \$5 for 3 hours ~ \$30 for 11 hours.

24. THE SPORTS COTTAGE**

- Equipment Signout, Open daily 9 am to 5 pm
- Closed for lunch: 12 pm to 1 pm.

25. EVERGREEN VILLA (350)

** May not be available on all dates. Please confirm with Front Desk

FEELING SOCIAL?



Share your Fern experience!
Tag us in your posts @fernresort
and use the hashtag
#fernresort

Available TV Channels

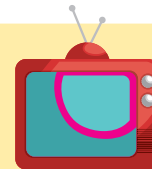

2	Fern Info	18	Peach Tree
3	CBC	19	Showcase
4	CityTV	20	AMC
5	CTV	22	Cartoon
6	Global		Network
7	ABC	23	Treehouse
8	CBS	24	YTV
9	Fox	25	SportsNet
10	NBC	26	TSN
11	BNN	27	TSN 2
12	CBC News	28	TSN 3
13	CNN	29	Weather
14	A & E	30	Tele Ici
15	Sci-Fi	31	TVA
16	Discovery	32	AMI
17	History	33	C-Pac



The Downings, along with the staff, would like to welcome you to Fern Resort. We hope you enjoy your time with us. Go for a walk on our wooded trails, discover a new activity, launch some pumpkins, spend some time fishing from the dock, or relax in the sauna or hot tub. Whatever your pleasure, we are here to help.

MEAL TIMES

Feel free to arrive in the Dining Room at your leisure during the times listed.

BREAKFAST

8:00 – 9:30 am

LUNCH

12:00 – 1:00 pm

DINNER

6:00 – 7:00 pm

Early Kid's Buffet Dinner

5:30 – 6:00 pm

Playvillage program resumes at 6:00 pm

FREE WIFI

Name: FernGuest
Password: FernGuest
Case Sensitive

SOMETIMES WE'RE ASKED ABOUT TIPS



Tips are not included in our package rates. To help you determine a proper gratuity for your dining room server and housekeeper, may we suggest the following:

- Dining Room Server: \$3 to \$5 per meal, per person at your table.
- Housekeeper: \$3 to \$7 per day, per room.

Please use the above example as a guideline only and tip based on your personal experience with our staff. Gratuities cannot be added to your bill but an ATM is available in the gift shop. Gratuities can be given directly to staff or you may prefer to leave them with the front desk to be dispersed.

RELAX. REFRESH. REJUVENATE.



For spa info, visit:

honey-thespa.com

or dial 243 from your room



ENTERTAINMENT



Friday

BINGO | IN MARYLOU'S - AT 8:00 PM

Join us in Mary Lou's to start the weekend with some Ferntastic Bingo!



MOVIE: THE ADDAMS FAMILY | IN BERGWEN'S AT 8:30 PM

Join the delightfully macabre Addams Family as they navigate the challenges of modern life with their signature spooky charm and dark humor. This hilarious and heartwarming film celebrates the importance of family—even the strangest ones!

Don't forget: Mary Lou's is open until midnight for family fun and games!



Saturday



THE GREAT PUMPKIN DECORATING CONTEST | THE DINING ROOM AT 4:00 PM

Be creative, be spooky, be daring! Have your ghoulishly decorated pumpkin on your table by 4:00 pm for judging. Prizes awarded for **Most Humorous**, **Most Scary** and **Best Overall**.



TRICK-OR-TREAT | MAIN INN LOBBY AT 8:00 PM

Go door-to-door trick or treating along the Edgewater Cottages for some yummy Halloween treats. Meet in the Main Inn lobby.

COSTUME SHOWDOWN | IN MARY LOU'S AT 9:00 PM

Join the Rock'n Rooster in Mary Lou's and show off your costumes. Prizes will be awarded for **Scariest**, **Funniest** and **Best Overall** chosen by votes from the crowd.



ADULT AND FAMILY PROGRAM

FRIDAY

8:00 pm **BINGO** — Start the weekend off with some Ferntastic Bingo!

8:30 pm **MOVIE IN BERGWEN'S THEATRE** — Grab some popcorn and your family to watch *The Addams Family*, enjoyable for all ages.

SATURDAY

9:45 am to 12:00 pm **TEA LEAF READING** — Join Ms. Kat, an International Medium, Clairvoyant, Reiki Master, and intuitive reader of Tarot, Oracle, and Tea Leaves. Her deep connection with Spirit has been passed down through many generations, guiding her to sacred places around the world. 15 minute time slots available throughout the day. **Please sign-up at the Front Desk.** \$40 + HST per person; Readings held in the Mara Room. Ages 14 and up.

10:00 am **FAMILY BOCCE** — Meet your sports director for a game that will put your aim and strategy to the test.

10:00 am **CLIMBING WALL** — Meet our Extreme staff as they harness you up for the opportunity to view the resort from 28ft. For ages 7 and up at the Extreme Area. **Waiver required.**

10:45 am **FERN BUCKS BINGO** — This is your chance to win some Fern Bucks to spend throughout the resort. Meet at Mary Lou's.

11:15 am **EGG THROWING** — Throw some eggs at our archery targets! Meet at the extreme area.

2:00 pm to 4:00 pm **HAUNTED TRAIL RIDES** — **Please sign up at the Front Desk.** Meet at Mary Lou's. Not-So-Spooky rides are for our youngest guests and Spooky Rides are for older children. Rides are 30 minutes long. **See top right page for scheduled times.**

8:00 pm **TRICK OR TREAT** — We invite children to trick or treat on a small tour to receive treats. Meet in the lobby of the Main Inn.

9:00 pm **COSTUME SHOWDOWN & PARTY**— Show off your costumes. Prizes will be awarded for Scariest, Funniest, and the Best Overall chosen by the crowd and announced at 9:15 pm. DJ dance to follow.

9:30 pm **MUSIC & GAMES** — Game time and party time at Mary Lou's!



SUNDAY

10:00 am **PUMPKIN OLYMPICS** — Join us or the Pumpkin Olympics, a hilarious highlight of our Halloween package! Families can compete in fun-filled events like the **Pumpkin Roll**, **Pumpkin Egg Toss**, **Pumpkin Slingshot**, and **Pumpkin Bowling**—where pumpkins fly, roll, and crash their way to victory. It's festive fall fun for all ages! Meet at the Gwendolyn Park.

11:15 am **FERN BUCKS BINGO** — This is your chance to win some Fern bucks to spend throughout the resort.

HAUNTED TRAIL RIDES

NOT-SO-SPOOKY HORSE-DRAWN TRAIL RIDES!

Sign up at the Front Desk for some supernatural fun - travel the spooktacular Fern Resort 1.5km wooded trail in a horse drawn hay wagon and enjoy Halloween-themed fun!

2:00 pm **THE NOT-SO-SPOOKY RIDE** recommended for families with kids under 8

2:30 pm **THE NOT-SO-SPOOKY RIDE** recommended for families with kids under 8

3:00 pm **THE SPOOKY RIDE** recommended for adults and kids 9 and up

3:30 pm **THE SPOOKY RIDE** recommended for adults and kids 9 and up

Sign-up at the Front Desk. All rides depart from Mary Lou's.



As part of the Halloween program, children ages 0–7 can enjoy the fully supervised, sign-in and sign-out Playvillage. We've got programmed activities, crafts and toys, our staff will keep your child engaged and having fun. Snacks are provided in the morning and afternoon with special attention given to those with allergies. Activities are subject to change because of the weather.

Located at #11 on the Map

DR. FINKELSTEIN FRIDAY

6:00 pm Sign-in/Free Play

6:30 pm Movie Night

7:45 pm Sign Out

8:00 pm Closed

OOGIE BOOGIE SATURDAY

9:00 am Sign-in/Free Play

9:30 am On the go: Nature Walk

10:15 am Snack

10:30 am Craft: Oogie Boogie

11:15 am Science: Cotton Slime

11:45 am Sign-out For Lunch

12:00 pm Closed for Lunch

1:00 pm Sign -in/ Free Play

1:30 pm Trampolines

2:00 pm Haunted Trail Rides

(Sign out to go with your child)

2:30 pm Snack

3:00 pm Craft: Jack Skellington



OOGIE BOOGIE SATURDAY Cont'd

3:30 pm Ghost Busters

4:00 pm Free Play & Colouring

4:30 pm Sign-out/Closed

6:00 pm Sign-in

7:00 pm Halloween Games

7:45 pm Sign Out

8:00 pm Closed

SALLY SUNDAY

9:00 am Open/ Free Play

9:30 am Mini Putt

10:15 am Snack

10:30 am Bouncy Castle

11:00 am Craft: Monster Claws

11:30 am Free Play/ Trampolines

11:50 am Sign-out for Lunch

12:00 pm Closed for the Day

